

# Marie's Landing

1402 Dons Way | Chesapeake | 23320

Builder's Agent:

**JAMIE Roser**

757-404-6636

[jamie@ashdonbuilders.com](mailto:jamie@ashdonbuilders.com)



The MARIE MODEL | 4 BR | 3.5 BA | 2,344 SF

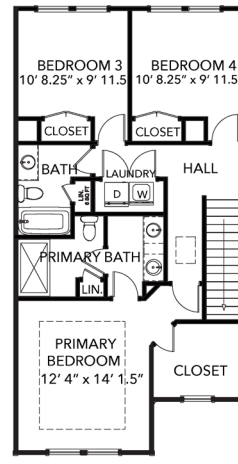
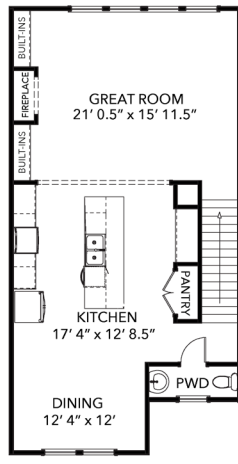
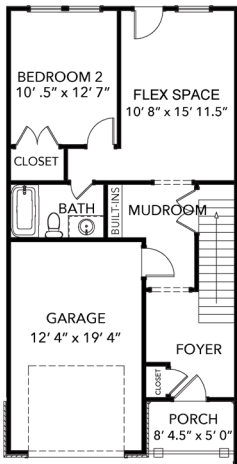

- 4 Bedrooms
- 3.5 Baths
- Attached Garage
- 2,344 Square Feet

**\$469,900**

FREE Fence Included

**\*\$20,000 'FLEX' MONEY**

at Buyer's discretion,  
with Preferred Lender  
and Settlement Agent!

\*seller contribution may change, as  
subject to loan program and max seller  
contribution guidelines\*

SCAN FOR MORE INFO

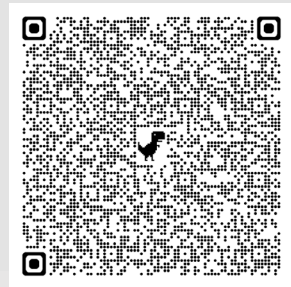

[AshdonBuilders.com](http://AshdonBuilders.com)

Builder reserves the right to substitute or make changes in all model types, prices, site plans, floor plans, material and/or specifications; they are subject to change without notice. Actual home may vary from the renderings and floor plan, the model or other homes. Please see builder's agent for details.

07-02-24



Fence Lines shown below on Building 1, Building 2 will be similar.

