

Marie's Landing

1402 Dons Way | Chesapeake | 23320

Builder's Agent:

JAMIE Roser

757-404-6636

jamie@ashdonbuilders.com



4 Bedrooms
3.5 Baths
Attached Garage
2,344 Square Feet

\$459,900

FREE Fence Included

***\$20,000 'FLEX' MONEY**

at Buyer's discretion,
with Preferred Lender
and Settlement Agent!

*seller contribution may change, as
subject to loan program and max seller
contribution guidelines*

The MARIE MODEL | 4 BR | 3.5 BA | 2,344 SF

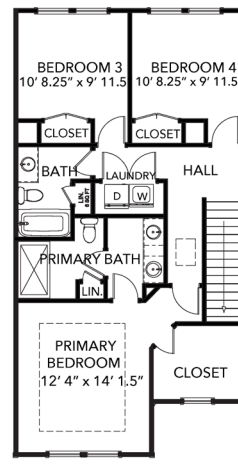
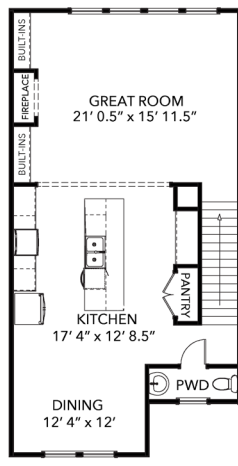
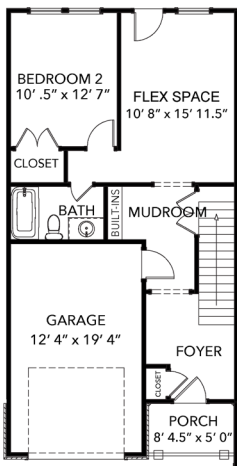

SCAN FOR MORE INFO

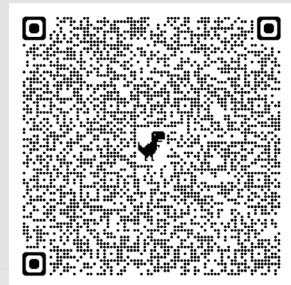

AshdonBuilders.com

Builder reserves the right to substitute or make changes in all model types, prices, site plans, floor plans, material and/or specifications; they are subject to change without notice. Actual home may vary from the renderings and floor plan, the model or other homes. Please see builder's agent for details.

08-14-24



Fence Lines shown below on Building 1,
Building 2 will be similar.

