

Marie's Landing

Building 2 | Under Construction

1403 Dons Way | Chesapeake | 23320

Builder's Agent:

JAMIE Roser

757-404-6636

jamie@ashdonbuilders.com



The MARIE MODEL | 4 BR | 3.5 BA | 2,344 SF

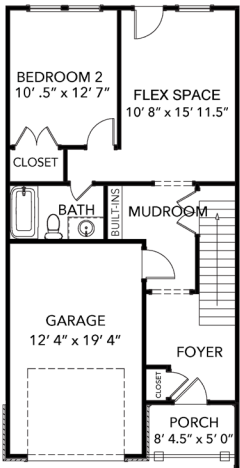

FIRST FLOOR

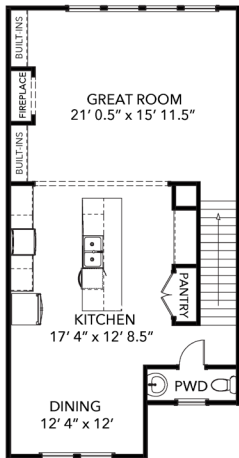

SECOND FLOOR

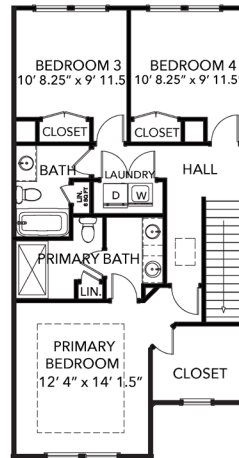

THIRD FLOOR



4 Bedrooms
3.5 Baths
Attached Garage
2,344 Square Feet

\$459,900

FREE FENCE Included

***\$10,000 'FLEX' MONEY**

at Buyer's discretion,
with Preferred Lender
and Settlement Agent!

*seller contribution may change, as
subject to loan program and max seller
contribution guidelines*

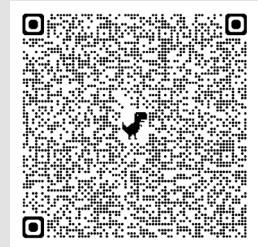

Ashdon
BUILDERS

Generations of Building Excellence

Residential | Development | Commercial | Remodeling

Wainwright
REAL ESTATE
EST. 1951



AshdonBuilders.com

Builder reserves the right to substitute or make changes in all model types, prices, site plans, floor plans, material and/or specifications; they are subject to change without notice. Actual home may vary from the renderings and floor plan, the model or other homes. Please see builder's agent for details.

12-27-24



Marie's LANDING



SOLD
1408

SOLD
1406

1404

SOLD
1402

SOLD
1400

**Under
Contract**
1407

1405

1403

1401

DONS WAY

KEMPSVILLE ROAD

AshdonBuilders.com

12-27-2024